Zoölogy.


METALLIC MEMORANDUM
BOOKS & PENCILS.
Warranted to produce an indelible Writing
with the utmost possible facility & dispatch.
WARRANTED LONDON MANUFACTURE.

Feb 4 -
Sunday to westward - heavy
W 20° from sun - 10h. 10m A.M.

Specimens

1 Phag. U. Ocean Feb. 7
28-28 41.10½

Arcadea Feb 14 Ocean
4 2 6 3 2

Mud Cormorant

1 32.5 x 18

1 Bear

Root & Tail to end of
Tail - 64 inches
Tail 12 inches
Height behind 46 inches
" before 44½
Length to Breast 11½
Length Rear 9½
Phalacrocorax Ocean Feb 3
38.6.2

9 Guillemot Ocean Feb 5
72.16½.5

Notes on Nat History

1852 - Oct -

No. 1 Indianola, Texas -
Brackish bayou

No. 2. Near Indianola, Tex -
Fall
[illegible]
[illegible]
[illegible]
[illegible]
[illegible]
A sandy beach near
the [illegible]
[illegible]
-3 - Fresh [illegible]
[illegible]
bayou
[illegible]

[illegible] Near Nelson Iron Dry
[illegible] fresh water [illegible]
[illegible] Oct. 10.
[illegible] River -
Holes & Small [illegible]
[illegible] - Fresh
water emptying into
[illegible] River -
Texas - Oct. 11
8 [illegible]
[illegible] Fresh water
[illegible]
the [illegible] River
[illegible] 20 -
Oct 24 [illegible]
the coming of [illegible]
River [illegible]
west of [illegible]

a B. of fossil shells im-
bedded in [illegible] alluvial
[illegible]
running water. Closed in
[illegible]
9 - [illegible]
[illegible]
Oct 25
10 [illegible]
[illegible] a Rifle [illegible]
luggage contained
in [illegible]
[illegible]
Nelson [illegible]
three weeks since.
11 [illegible]
[illegible]

12

15

Prairie Dog

Killed before

11

fool. Just water,
lower end of the head
of Devils River, Jesu
[illegible] harm
a [illegible] hot
[illegible] this time
[illegible] under the [illegible]
[illegible] 10

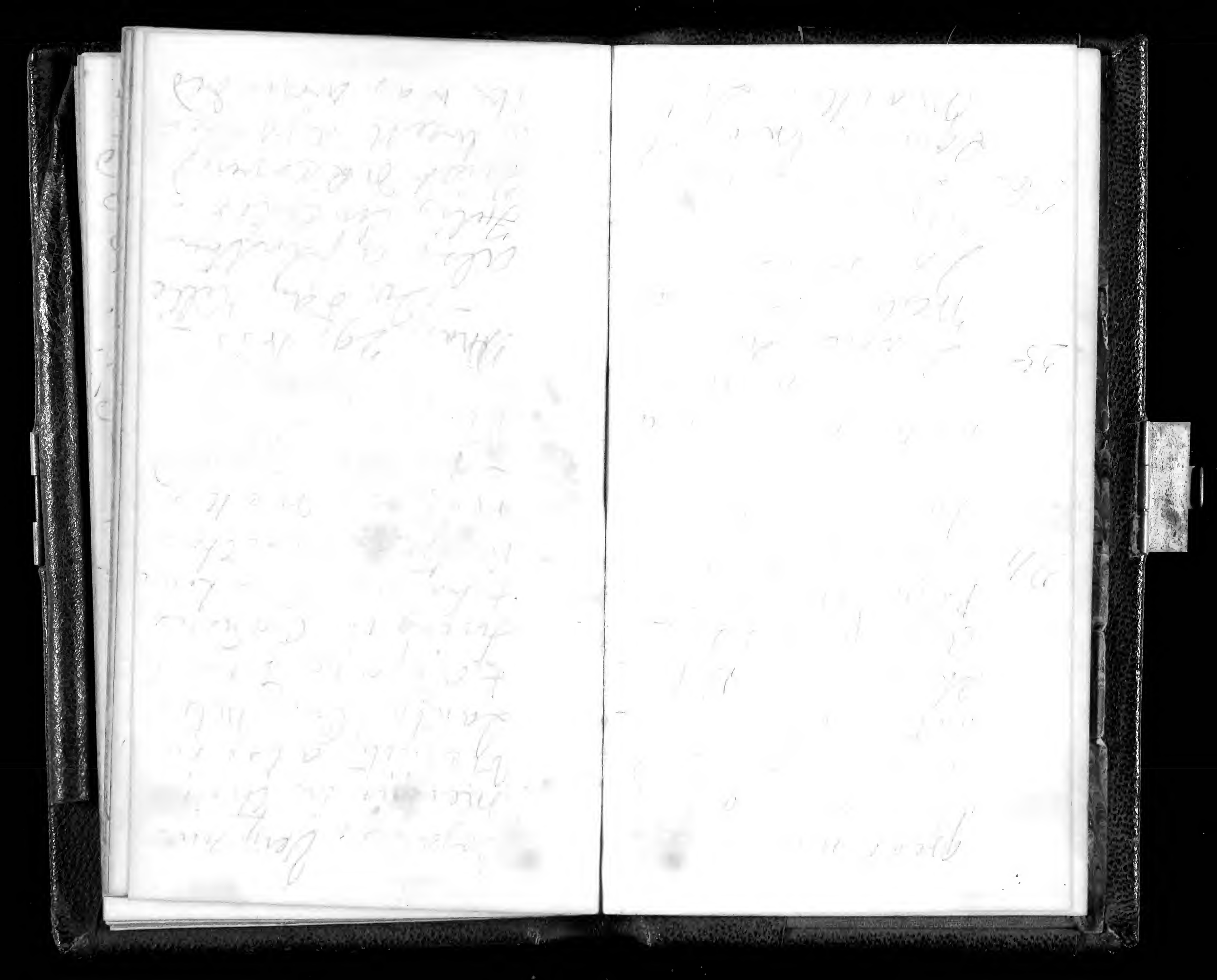

Maatschappij-Journal

Provo Journal [illegible]

1858
Jan 29 Some days ago Mr
Robb, the Mayor & Marshal
had a party of Indian chiefs
[illegible] to
[illegible] the
[illegible] of the Indians
[illegible]
[illegible]
the object of the [illegible]
[illegible]
[illegible] for
[illegible] the party
[illegible]
[illegible]
[illegible]
[illegible]
[illegible]
[illegible]

besides the gentlemen
[illegible] of the
[illegible] and the
[illegible] that are
[illegible]
[illegible] be
[illegible]
[illegible]
[illegible]
[illegible]
[illegible]
[illegible]
[illegible]
[illegible]
[illegible] 36 ft
[illegible]
[illegible]
[illegible]
[illegible]
[illegible]

have formed quite a
nice little family here,
having made strings
the 15th about Monday
The Lerwick here
a [illegible] one
[illegible] at
night the [illegible]
[illegible] night
[illegible] the
and people to Shetland

Jan. 28
1.

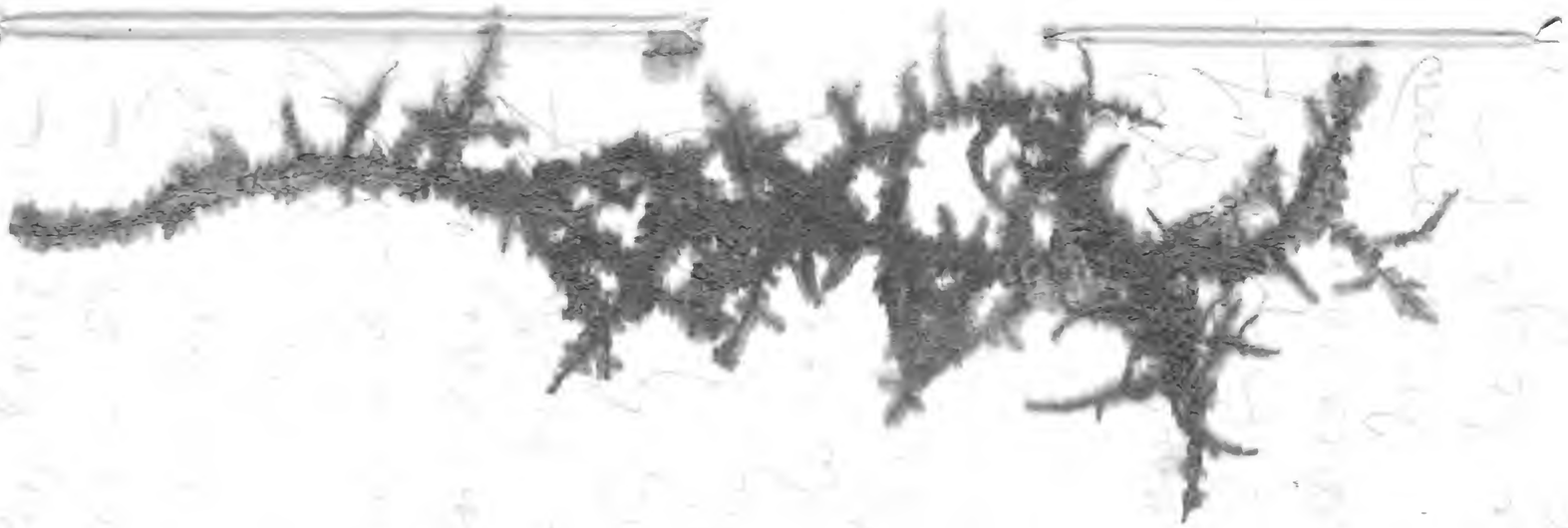

Jan. 24
2

Jan. 24. [illegible]

Jan 25 [illegible]

[illegible]

26
I.

[illegible]

tent, & by the time
we could haul the
cannon to a safe
place & find the
firewood on the
hill, & that we
could find the [illegible]
[illegible]

the strength of the [illegible]
[illegible] manuscript
but passed on to the
[illegible] village [illegible]
[illegible] found
[illegible]
[illegible]
[illegible] the
[illegible] and
crossed hands I per-
[illegible]
[illegible]
[illegible] to
[illegible]
[illegible] the
[illegible]
[illegible]
[illegible] to
[illegible] the bad
[illegible]
take another to

return, but have we
at length agreed
the spot with us to
[illegible] to [illegible]
[illegible]

28 This morning at
9½ [illegible] [illegible]
[illegible], to be attended,
I passing the forest
[illegible] [illegible] to
[illegible] to the south of
[illegible] [illegible]
[illegible] [illegible] [illegible]
[illegible] [illegible] from
[illegible] the eastern
corner. We made
a [illegible] [illegible] [illegible]
[illegible] the rain
pouring down

all the time, dread-
ed this place above
Lookout, in com-
plete darkness.
After at night the
mountains deer more
look so frightening
for the time.
As we walked West,
it has caused many
miles but a few
deer to move from
S. East. There are
a few deer on the
island, but our
Indians were very
successful in their
hunt today, though
they saw several.

The morning it
being comparatively
calm we started
after breakfast
for a last look of
the place we reached
the place on the
evening of Fri-
day so that we have
been a week
[illegible]
[illegible]
afternoon a few deer
[illegible]

up this afternoon,
know at night it is
calm & clear. The
mountain lane re-
turned well & successe-
ful, but two deer
having been seen
on the hill all day,
tomorrow the weather
permitting we go
back to our camp
on the Cape of Island

Jan. 31
9

[illegible]

before we left the
little bay we saw the

we once encamped, we
expect two canoes SW 6
miles to the eastward.
Held new evidence of
very extensive of ds,
one large bay or probably
[illegible] as
the [illegible] to all
the [illegible] of the
[illegible] – After a run
of [illegible] we reached
Shoulder Bay on Cape
Blanco where we have
an established camp.
Just before sundown
the native boy came
[illegible] the morrow
to have an early light
& [illegible] off to the

southern end of either Sopes of Decatur Island. They are obscure holds- ing my been closely. Our Indian friends they are dismounted. Our hunters have been out, but all return unsuccessful. ~~[illegible]~~ of the enemy notwithstanding have only been a skirmish. If the weather is favorable we hope to cross over into the eastern branch and trip into Orcas Island from the south.

At this place I added to my collection a few [illegible]

Feb 1
M -

[illegible]

[illegible]

[illegible]

after a tack

after a talk
during which we
agreed, and that
the observation of
tomahawks & bow-
& arrows killed
in attacking was
probably all
gained now — we
passed up the
bay on the 14 only
to anchor for
at a very nice
place where we
spent profound
[illegible] — spent
a [illegible] in
leaving the native
village there

same two canoes
that have been
following here
[illegible] passed
[illegible] the
[illegible] road
[illegible]
[illegible]
[illegible] to
[illegible] after
[illegible] to capt
[illegible]
[illegible]
[illegible] leave,
a [illegible] but
[illegible] to get more
[illegible] laughed.

Feb 2 — Although it was
I very unfavorable,
neither the morning
nor evening of the party
seemed favorable for an
early start, Mr.
Lincoln, myself, & the
boys, left
home at 11 P.M.
and had a most
delightful ride
over the 20 miles
to Mt. Vernon. Mr.
Lincoln the appear-
ance of clearing
off — the hunters —
he & I shot squirrels
in two deer — & pro-
cured today, a dea-
dly, and an small crab
& Lindenhall house.

[illegible] observed here
[illegible] on
[illegible]

Feby 4 We have been the
We most pleasant day
that we have had
since we left Crozet
Islands. The ship has
been very [illegible] all
day. At the barometer
at sunset this evening
stood at 30.3.90 higher
than we have yet
before observed it.
We left Orcas
Island this morn at
8 and anchored on Friday
evening on the

Western side of
Sofey Island about
half past one P.M.
- [illegible] Camp
[illegible] outside
[illegible] the
[illegible] have
not after clear &
before [illegible] that they
[illegible] on [illegible]
[illegible] short
[illegible] south
[illegible] & pass
[illegible] Station. This after-
noon Mr. Kelly
another [illegible] &
left [illegible] now
hoisting it to camp
may [illegible] some

delay in getting
off tomorrow. The
notice here also
the number of prime
- the second [illegible]
[illegible] lots
as if [illegible] better
people to appre-
cultural purposes
the [illegible]
[illegible]

having eaten it enti-
entirely. We found
the Recent tracks
this morning of three
animals which I saw
and very near the camp
in the first instance
I believe that
he has [illegible] of
[illegible] or any
of the [illegible] that has
been by Chinaman
the Natives are. They are
[illegible] old. The
strong barrier of
the [illegible] side of
the [illegible] shows that
the bay [illegible]
[illegible] to enter

ble to see the genera-
al character of
the country. The
[illegible] on the
[illegible] around
the Western point
of Oroas & encamp
[illegible] small bay
affords [illegible] the South
[illegible] of Indian [illegible]
having [illegible] should
[illegible] [illegible] [illegible]
[illegible] [illegible] [illegible]
[illegible] [illegible] [illegible]
[illegible] [illegible] [illegible]
[illegible] [illegible] [illegible]
[illegible] [illegible] [illegible]
[illegible] [illegible] [illegible]
[illegible] [illegible] [illegible]
[illegible] [illegible] [illegible]

Probably the trees
mentioned before he
observed near the
entrance harbor - found
at the Island is very <u>oak</u>
identical with those at
Nuevitas, but specimen
[illegible] which I
[illegible] through [illegible]
[illegible]

Feb 6 This morning the
Sat Bosquet took the
small canoe built
two days ago at a
cost of [illegible] Dollars,
Dorothy & Thorne
[illegible] the
[illegible] to the
[illegible] at [illegible]

about 5 miles, but
[illegible]

Bless the Lord has
[illegible]

Feb 8 This morning a
N. [illegible] received [illegible]
[illegible] from
the North. Returned
[illegible] market,

& it was with difficulty that we could keep comfortably warm on our frozen posts. Fortunately we found the wind very considerably abated by 3 o'clock P.M. & we determined to make the most for Matson Island, which is the second place I passed that night, & we succeeded in a manner after leaving the South-the rest of that land. I went

ashore about half mile from here & while standing on the edge of the forest a strong crack came behind me & I saw the last near me. Just I was fortunate enough to escape to Kill — The tree Dione, a precipitous cliff 150 ft high. Dark & cloudy at 8 P.M. & still rolling, but a considerable rise, & removal of the heavy frozen [illegible] to most [illegible]

Feb 9
8

Feb 10 To day nearly
W. every body have
been out hunting
some for ducks
and [illegible] others
for deer. Three
deer comprised
the game procured.
Last night a heavy
[illegible]
[illegible]
and [illegible] —
We were [illegible]
[illegible]
[illegible]
[illegible] to the [illegible]
[illegible] — The
barometer [illegible]
[illegible]
to 29.90

Feb 11 While the most
Th. of the party have
been out hunting
deer, notwithstanding
the rain, I have
remained quietly
in camp. Now
at night it is still
very cloudy, with
the barometer down
to 29.5 though
not raining. The
Indians have
all returned to
camp bringing the
last, in all two
deer. Harris
& Hasper have
not returned

I will probably
spend the night
in the mountains
— We have found
this the greatest
place for claim
ourselves that
we have yet
visited, there
been feasting
on venison to an
extent that would
astonish folks
in a civilized com-
munity.

Feb 12 — This morning after
7 breakfast I deter-
mined to take another
hunt for deer, but

he anticipated.
— About mountain,
[illegible]
[illegible]
[illegible] after all been
[illegible]
[illegible] — One
[illegible] had
long [illegible] in two,
20 [illegible] — [illegible]
[illegible] a large mink
[illegible] [illegible]
[illegible] clear [illegible]

Feb 13
Sat.

the Dedication of the
of the matron & sister
at Crow, which he took
& dipped three times
the water pitcher some
where, which perfor-
mance he said was
following a custom
among white human kind
for. This they called in
Chinook "Tamanamook
tamanawatch". This
is the representation which
they were forbidden the
female children bringing her
for a year. One feature
therefore of the rite of puberty
is no doubt the purge after
the assistance of the priests

Feb 15 [illegible] at two
[illegible]

Feb 16 This morning [illegible]
J.

Feb 17 [illegible]

Feb 18 This morning we got our baggage of passing out of the bay had the waves against us as usual on the trip. Passing Port Lefroy & Port Lockyer behind us. We found the land N.W & we sailed to Cape Leeuwin & Cape Pillar land lay around, we anchored along shore for several miles & saw men encamped in a fresh good place from which we passed in sailing Rang

Feb 17 Last night after
9 raining hard & more
[illegible] a strong gale
from S.E. [illegible] feet
of water 3 or 4 in the
[illegible] The sea
was [illegible] calm
at 5 A.M. [illegible] to
[illegible] had a good
[illegible] thick
[illegible] half
an hour [illegible]
from [illegible] port. The
sea [illegible]
[illegible] made the [illegible]
[illegible]
[illegible] the small
[illegible] [illegible]
[illegible]

650 [illegible]

Jacob Conrad
Jas. E. Davis
Zeb. Carleton
Alex. Frame
Chas. Nichols

Accounts of the
Office Joseph
Smith
Comp. & at Cowdery

1 tin box

230 hrs of the
new Collection @ 1.50

~~Pecan~~

50 quarts		[illegible]
4 @ 50	—	200
6 @ [illegible]		180
6 @ 20		120
14 @ 5		70
20 @ [illegible]		~~[illegible]~~ 50
10 @ [illegible]		120
4 @ 30		40
3 @ 10	—	30
3 @ 10		190

A cruise in a canoe among the Island of Puget Sound, from Jan. 23 to Feb. 19, 1859. — Kennedy.

N. W. Boundary Survey